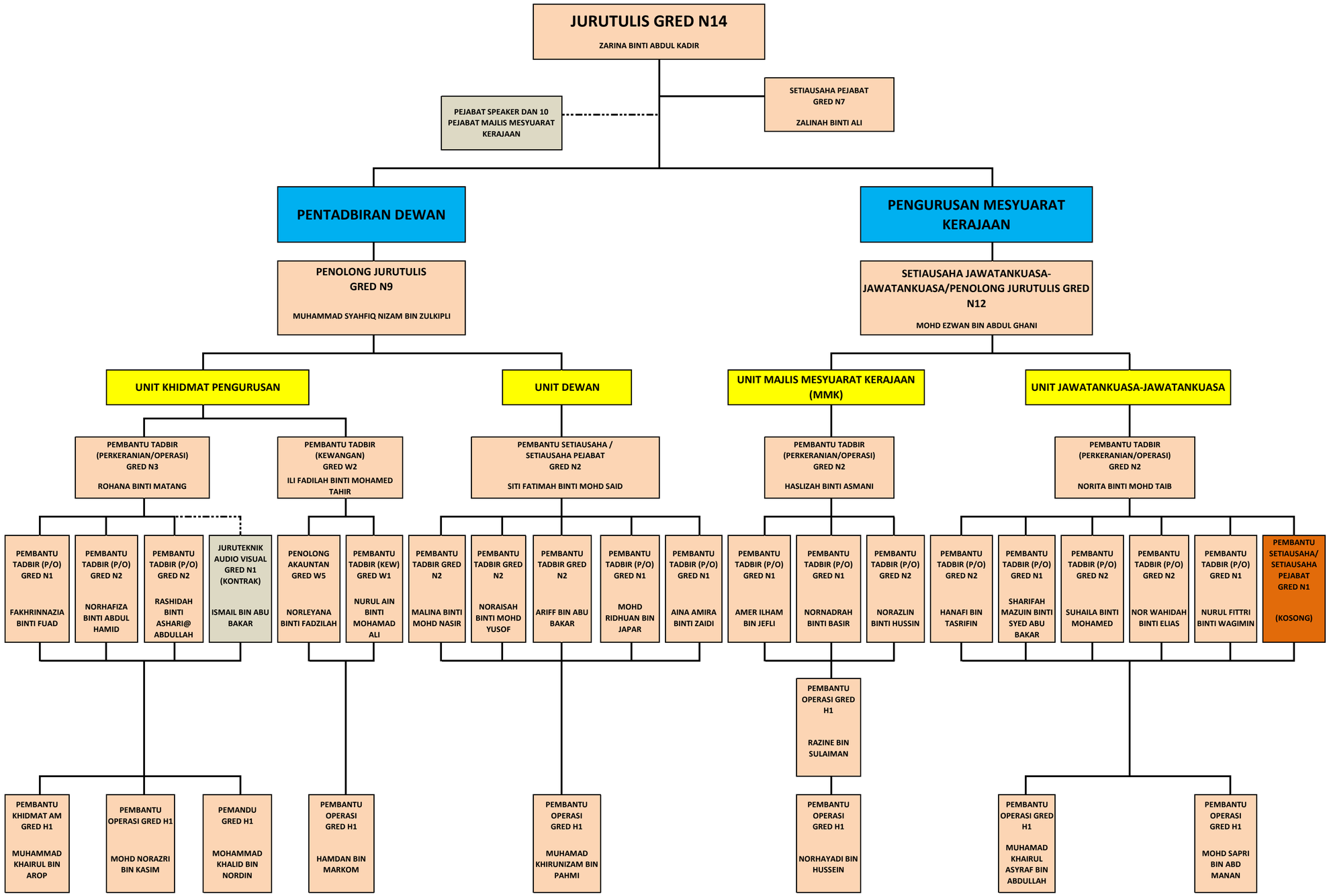CARTA ORGANISASI PEJABAT JURUTULIS DEWAN NEGERI JOHOR